

Existing elevations

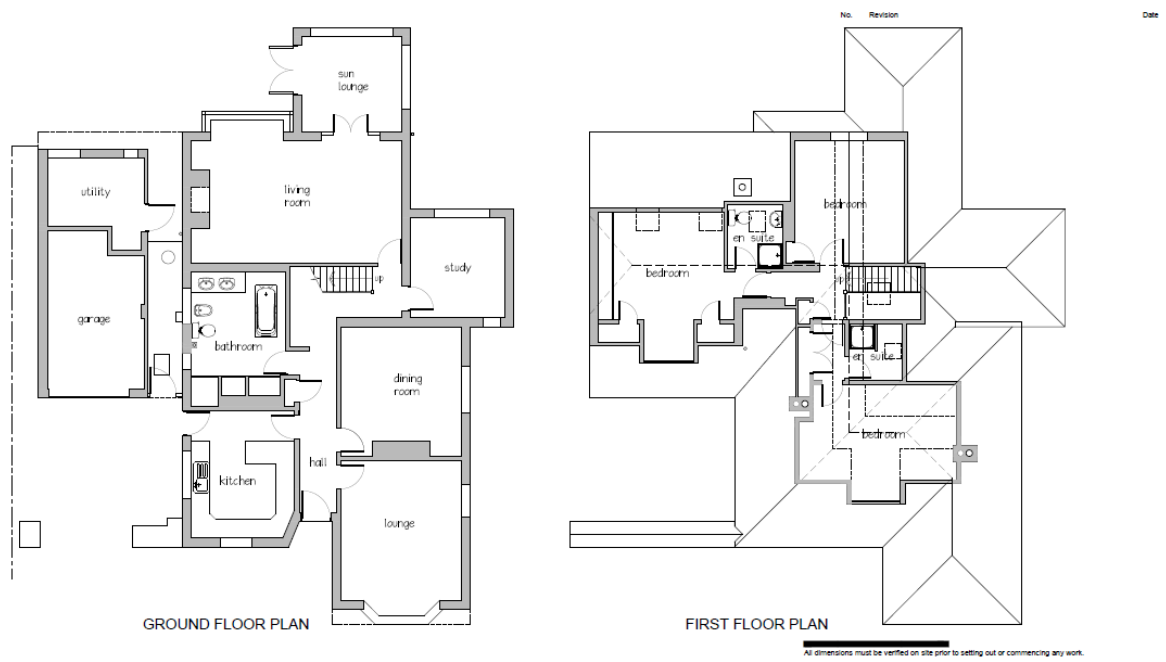

Existing floor plans



Proposed elevations



Proposed floor plans

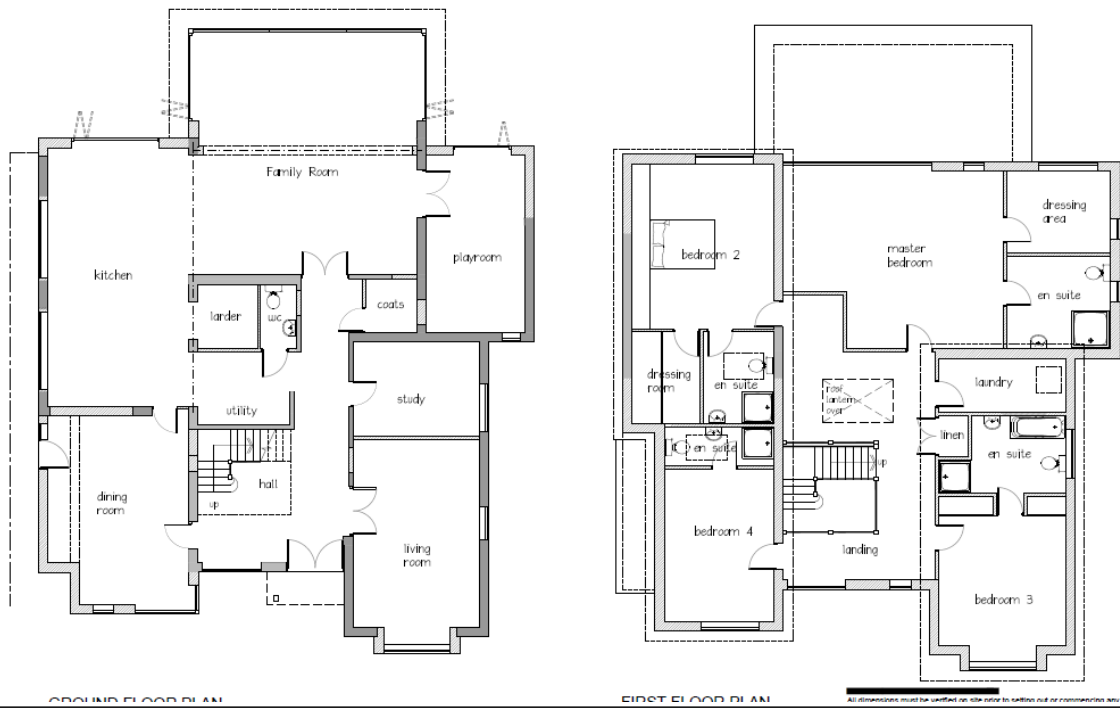

16/0935 – 181 AMBLESIDE ROAD, LIGHTWATER

Refused elevations 15/0158



Refused floor plans 15/0158

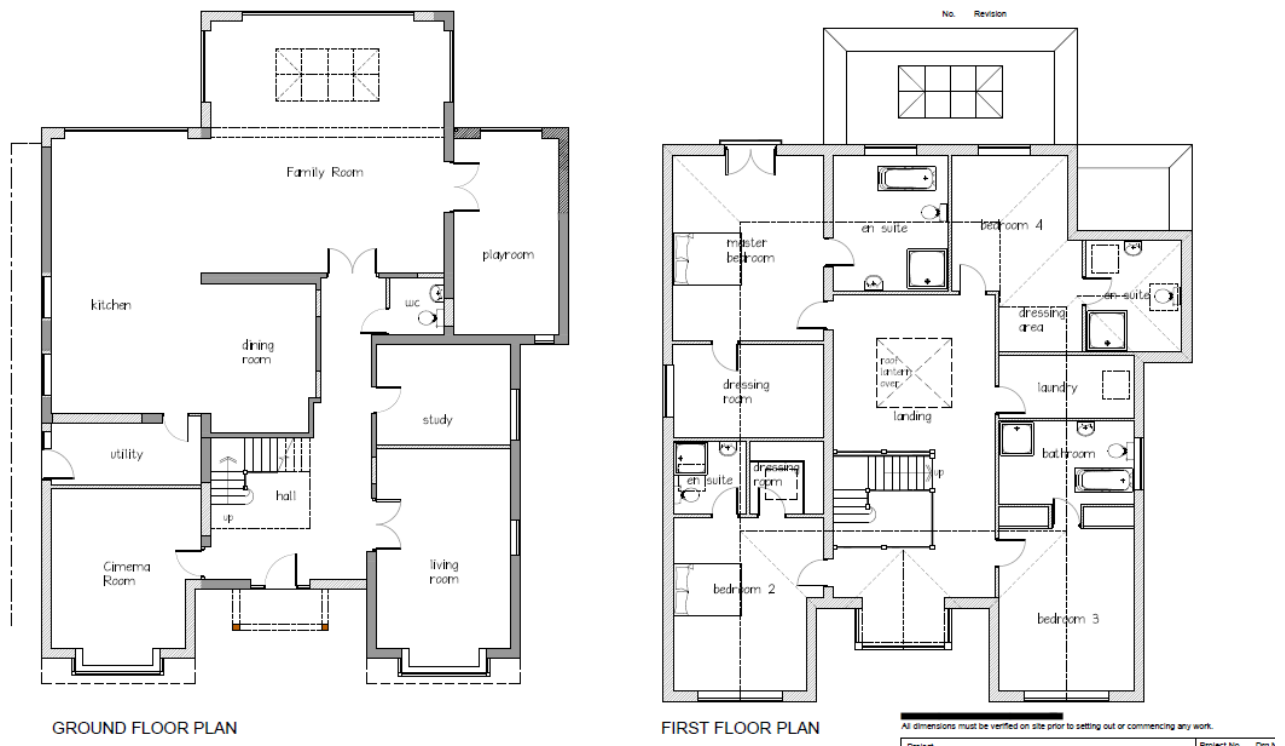

Approved elevations 15/1051



FRONT ELEVATION

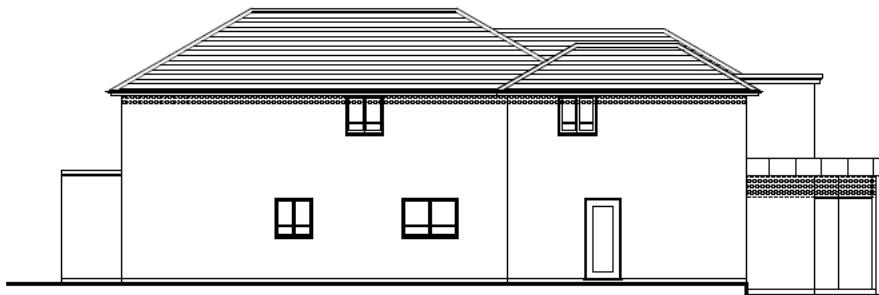
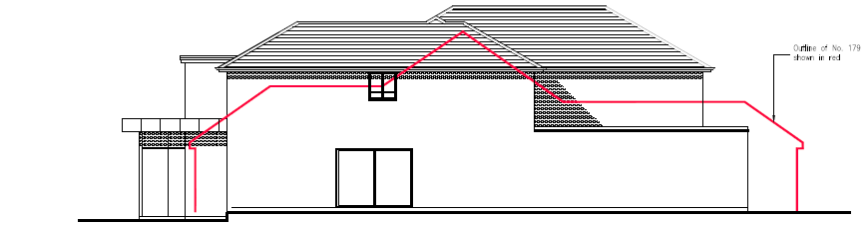

SIDE ELEVATION



REAR ELEVATION

REA

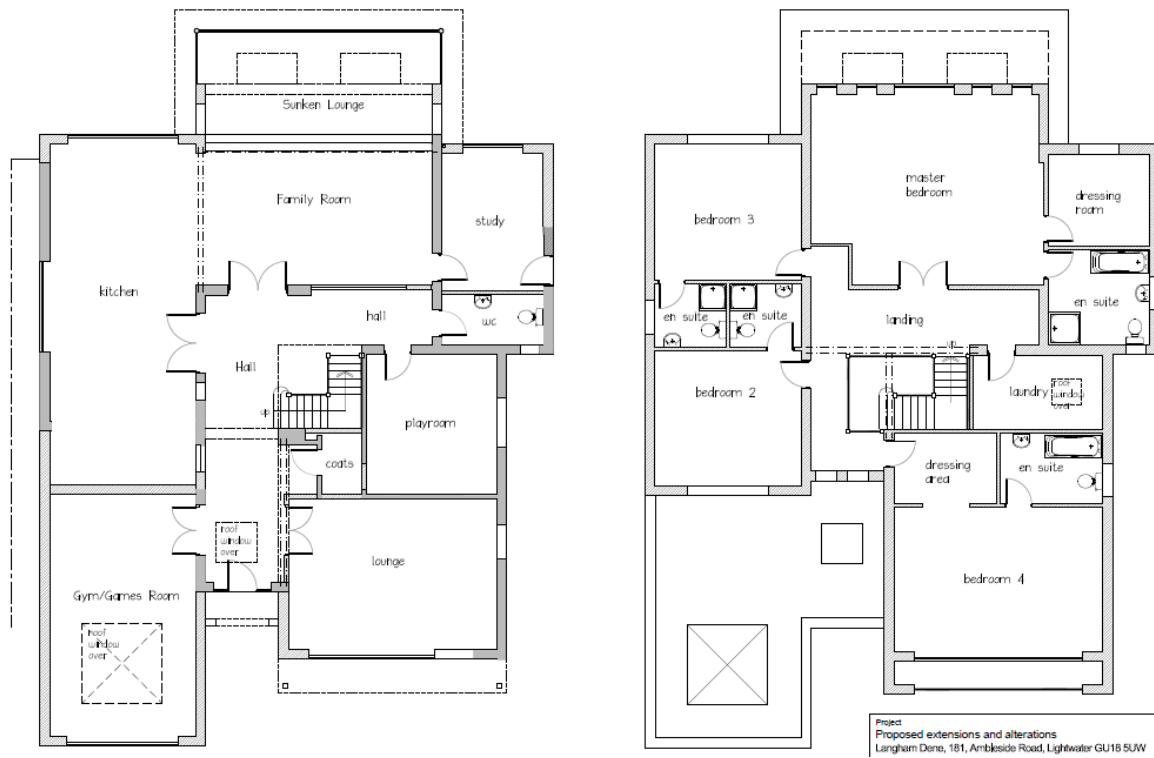

The existing dwelling (to the right with front facing dormer windows) and 179 Ambleside Road to the left.

