

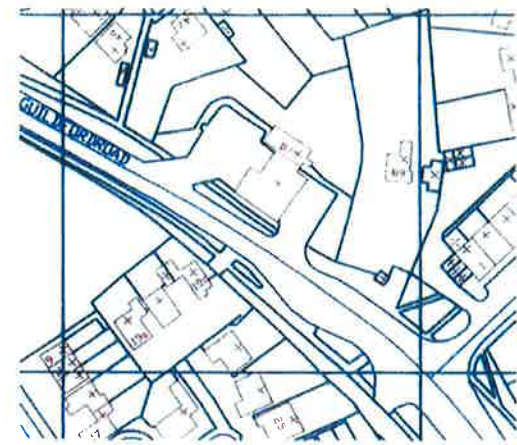

KEY

-  EMERGENCY LIGHTING
-  PROTECTED CAMERA
-  NEW LCD CEILING MONITOR
-  EXISTING CEILING MONITOR
-  POWDER EXTINGUISHER
-  CO2 EXTINGUISHER
-  SMOKE DETECTOR

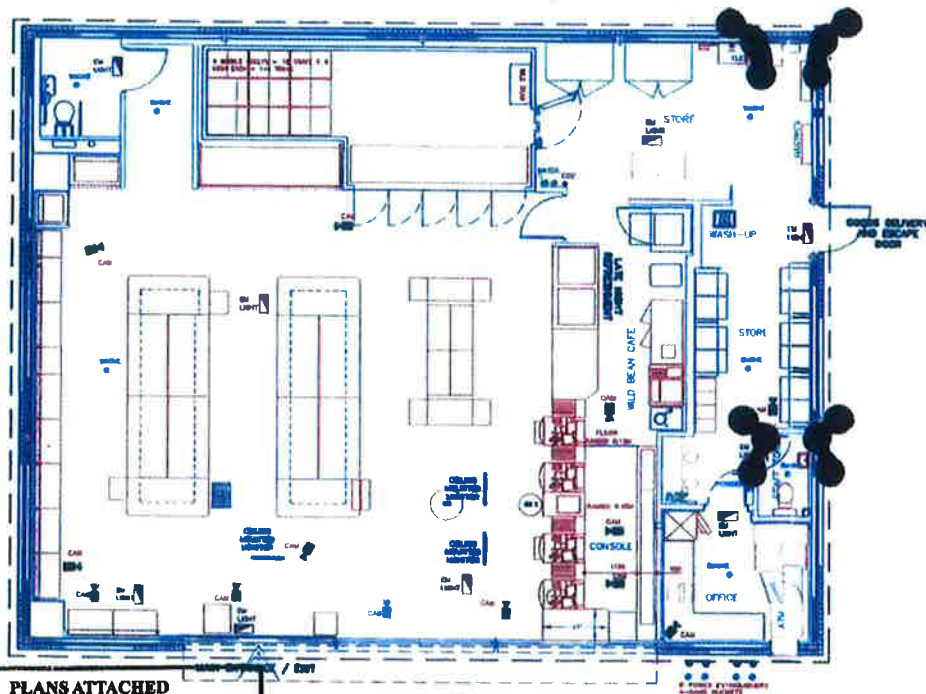

SITE 08 LOCATION MAP 1:1250

Rev	Date	Revision				
REVISION APPROVAL						
OWNER	NAME & SIGNATURE	DATE				
PETAL A & D SIGN						
						
BP OIL UK LTD Asset Development bp oil uk ltd Central Station, Kingsway, UK W1 0AB		GORDON SF CONNECT GUILDFORD ROAD - A822 WEST END, WORKING SURREY GU24 8PU				
DESIGN APPROVED: S. HAYES DATE: 11/10/17		NEW SHOP LAYOUT <table border="1" style="width: 100%; border-collapse: collapse;"> <tr> <th style="width: 50%;">PROJECT No</th> <th style="width: 50%;">REV</th> </tr> <tr> <td style="text-align: center;">10476 -79</td> <td style="text-align: center;">-</td> </tr> </table>	PROJECT No	REV	10476 -79	-
PROJECT No	REV					
10476 -79	-					
COPYRIGHT © BP OIL UK LTD. ALL RIGHTS RESERVED. REPRODUCTION ONLY WITH PERMISSION OF BP OIL UK LTD. ASSET DEVELOPMENT, EMPHASIS WITH DATE, NAME, ADDRESS, AND UK						

PLANS ATTACHED TO A LICENCE OR CERTIFICATE ISSUED BY SURREY HEATH BOROUGH COUNCIL
 REF NO. SHBCPR-10271
 DATE: 26/10/2017

ENTIRE STORE TO BE LICENSED FOR THE SALE OF ALCOHOL AND THE PROVISION OF LATE NIGHT REFRESHMENT