

Location plan/context plan

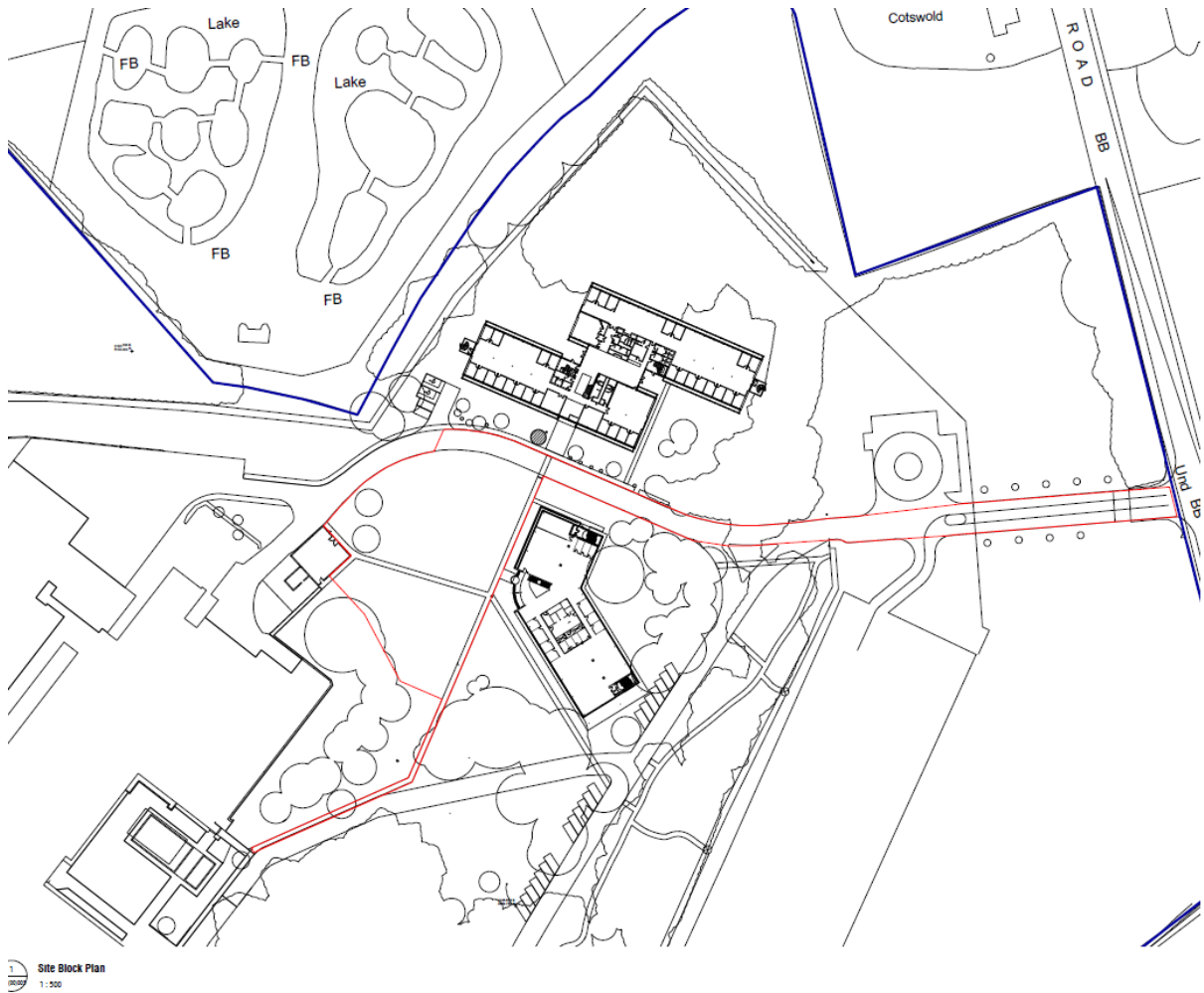

Proposed site layout



Proposed floor plan

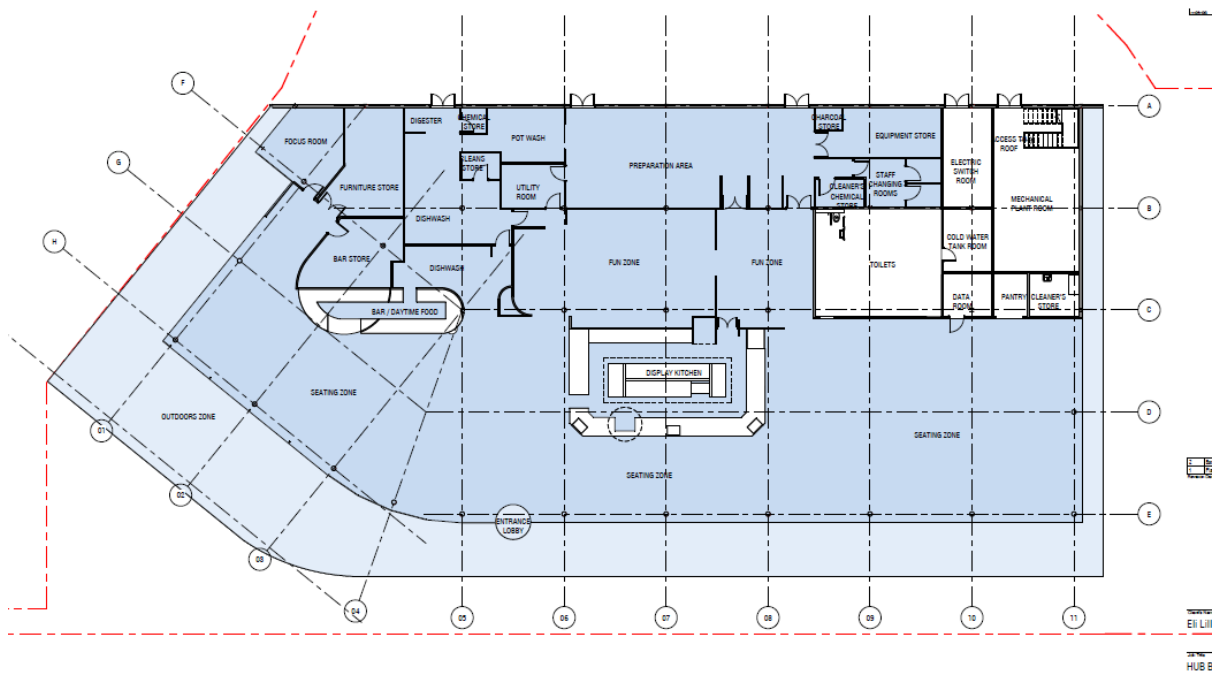

Proposed elevations

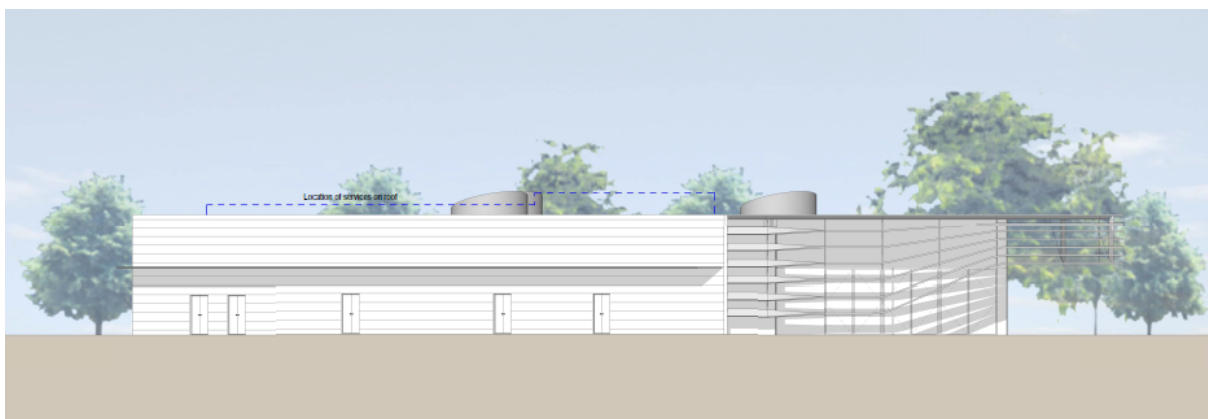
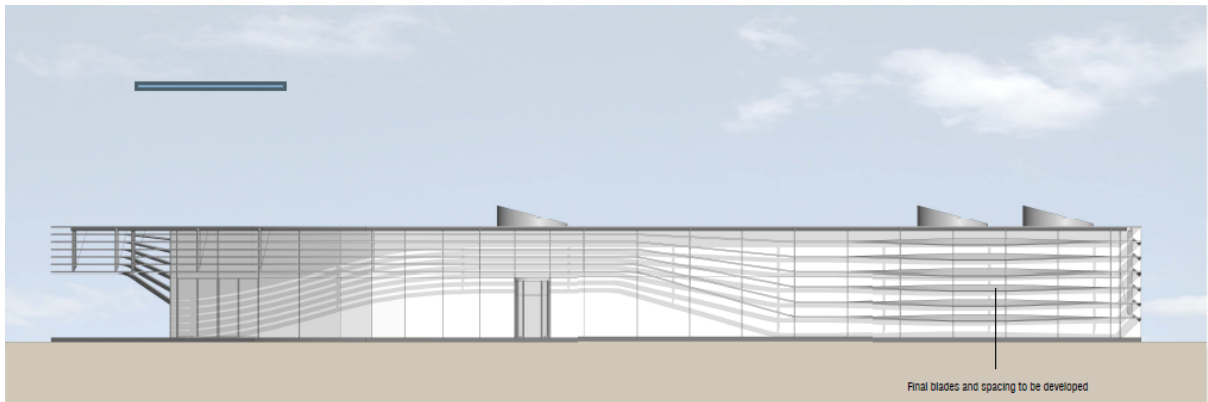

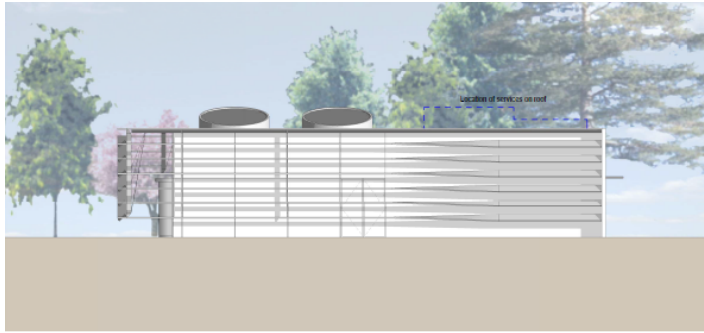

Elevation 2
1:100



Resturant Building approved (and extant) in permission 09/0275

Elevations

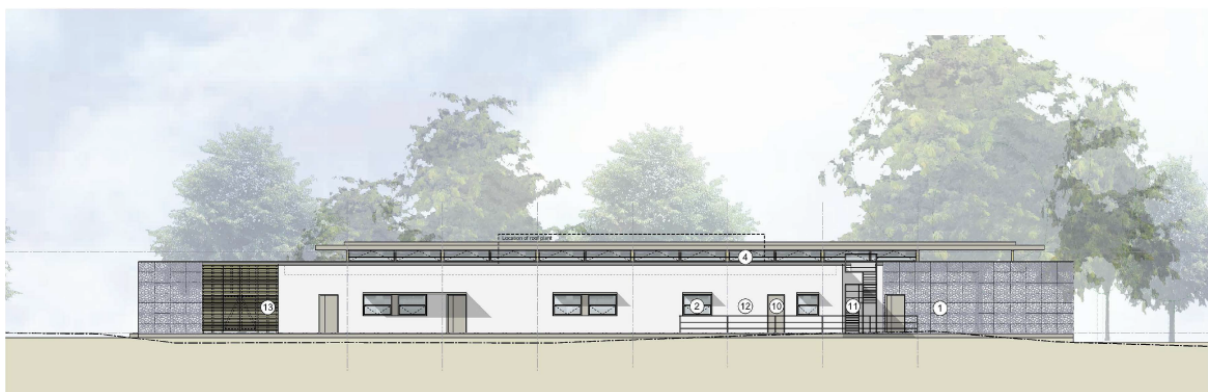

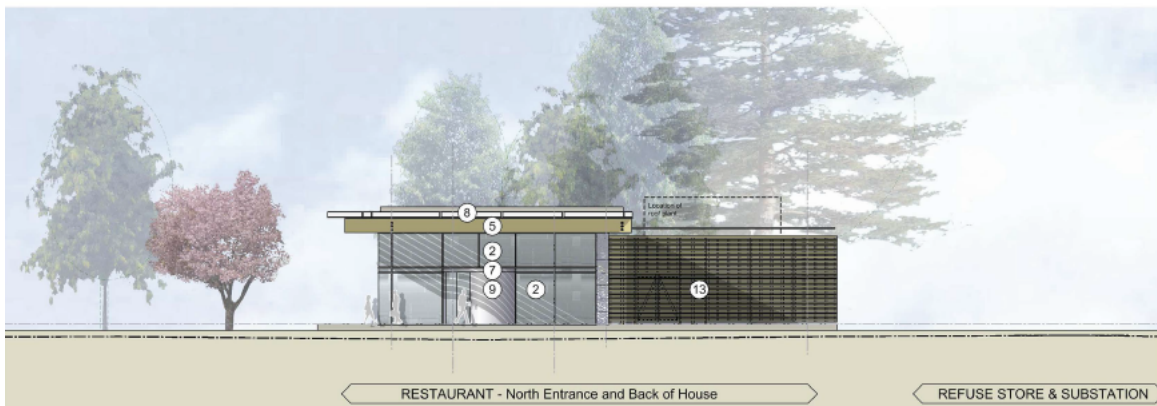

Floor Plan of resturant building approved in 2009/0275

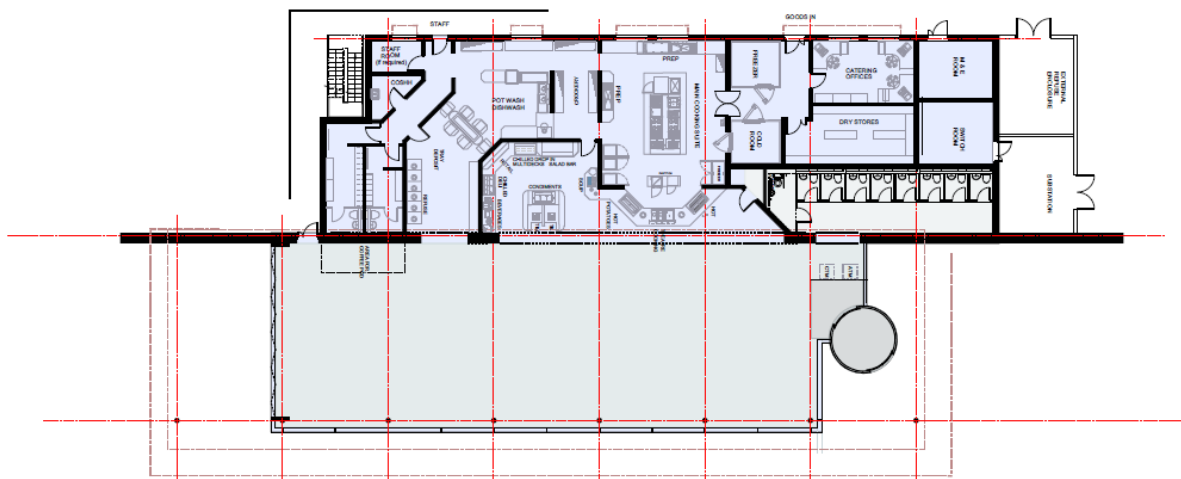

16/0840 – ERLWOOD MANOR, LONDON ROAD, WINDLESHAM, GU20 6PG

Site Pictures

Existing buildings on site (office building built pursuant to permission 2009/0275 to the right)



The office building built pursuant to permission 2009/0275



16/0840 – ERLWOOD MANOR, LONDON ROAD, WINDLESHAM, GU20 6PG

The landscape character of the site

