

Location plan/context plan

Meters
0 10 20 30
1:1250
Supplied by: Lettitude Mapping
License: © Crown Copyright &
rights 2018 OS 100038684
Reference: 01044075
Centre coordinates: 49.5104 N



Paul Hewitt R.I.B.A. Chartered Architect
CHARTERED ARCHITECT

15 Hawks Dove, The Hat, Apsley, West Sussex, S



Scale: 1:1250 @ A3. Dm By: PH Date Nov 16
Dm No: 1620P.01 Rev A
Client: WOODCOTE HOUSE SCHOOL & FORAYS LTD
Project: ^{1620P.01} 1620P.01 Rev A
THE COTTAGE, HATTON HILL
WINDLESHAM
Drawing Title: LOCATION PLAN - New Boundary Overlay
Copyright: Paul J Hewitt R.I.B.A. Chartered Architect

Proposed site layout



Scale: 1:250 @ A2 Dm By: PH Date: Sept 16
Dwg No: 1601_P_03 Rev A
Client: WOODCOTE HOUSE SCHOOL & FORAYS LTD
Project: Development of
THE COTTAGE, HATTON HILL
WINDLESHAM
Drawing Title: SITE LAYOUT
Copyright: Paul J Hewett R.I.B.A. Chartered Architect



Paul Hewett R.I.B.A. Chartered Architect
31 Hatfield Road, Hatfield, Hertfordshire, AL9 9QD
01462 441111

Proposed streetscene



STREET SCENE TO HATTON HILL

Proposed elevations Plot 1



SIDE ELEVATION



SIDE ELEVATION



FRONT ELEVATION



REAR ELEVATION

Proposed floor plans Plot 1

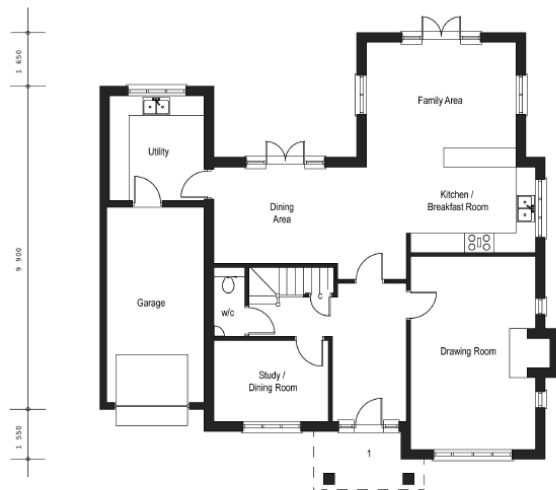

GROUND FLOOR PLAN



FIRST FLOOR PLAN

16/1114 - THE COTTAGE, HATTON HILL, WINDLESHAM, GU20 6AB

Proposed elevations Plot 2



Proposed floor plans Plot 2

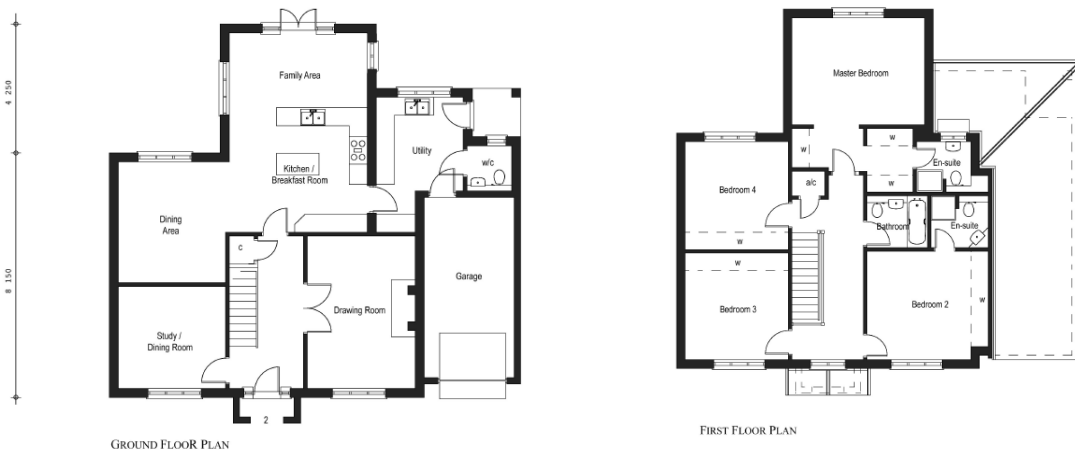

Proposed block plan



16/1114 - THE COTTAGE, HATTON HILL, WINDLESHAM, GU20 6AB

Site Pictures

Site and streetscene facing northwest



Site entrance facing south



Facing north towards 'The Coach House'

16/1114 - THE COTTAGE, HATTON HILL, WINDLESHAM, GU20 6AB



Facing east towards new boundary with 'Dominies'

