

Location plan

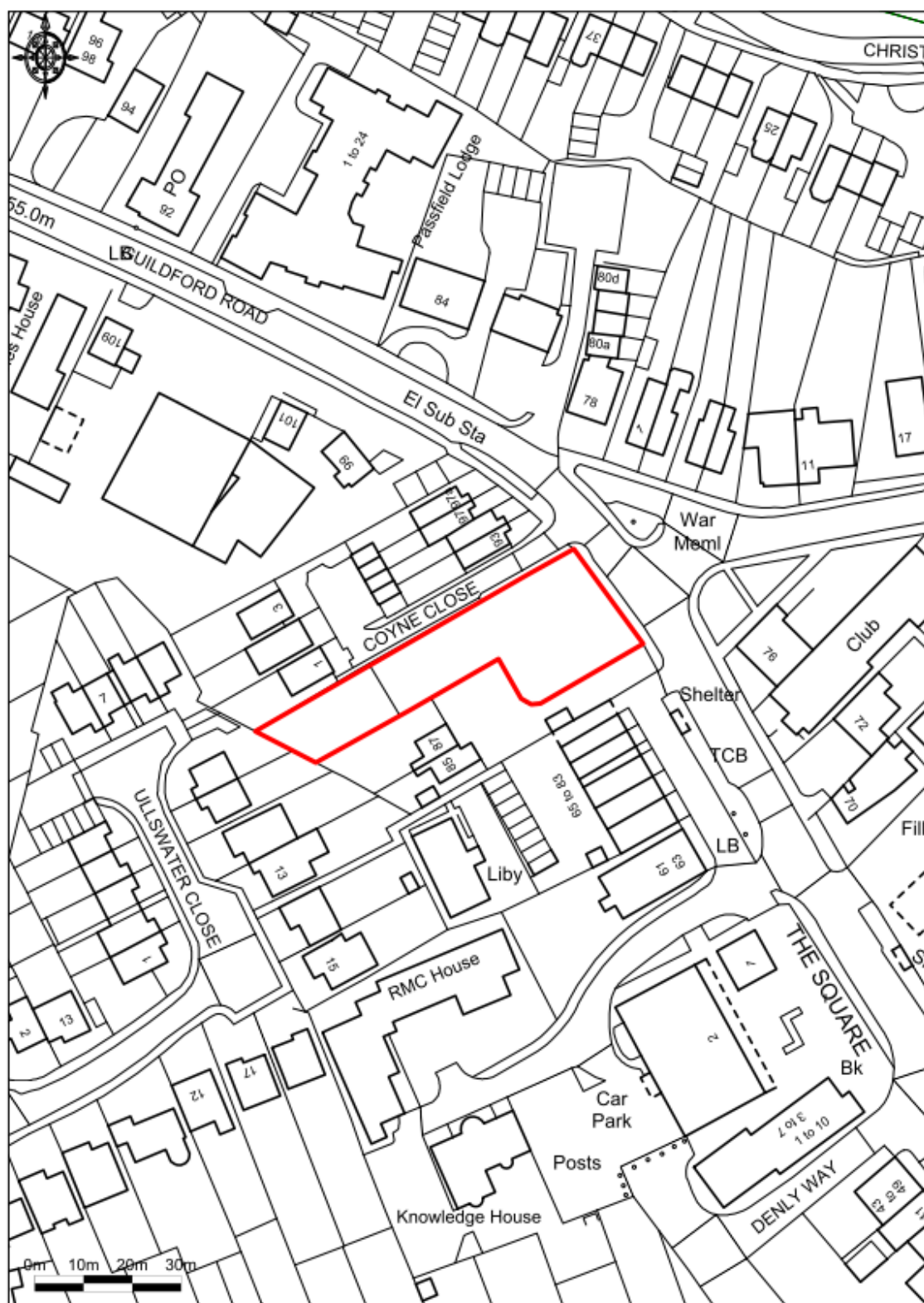

17/0730 – 89-91 GUILDFORD ROAD, LIGHTWATER

Proposed Site Layout (as already approved)

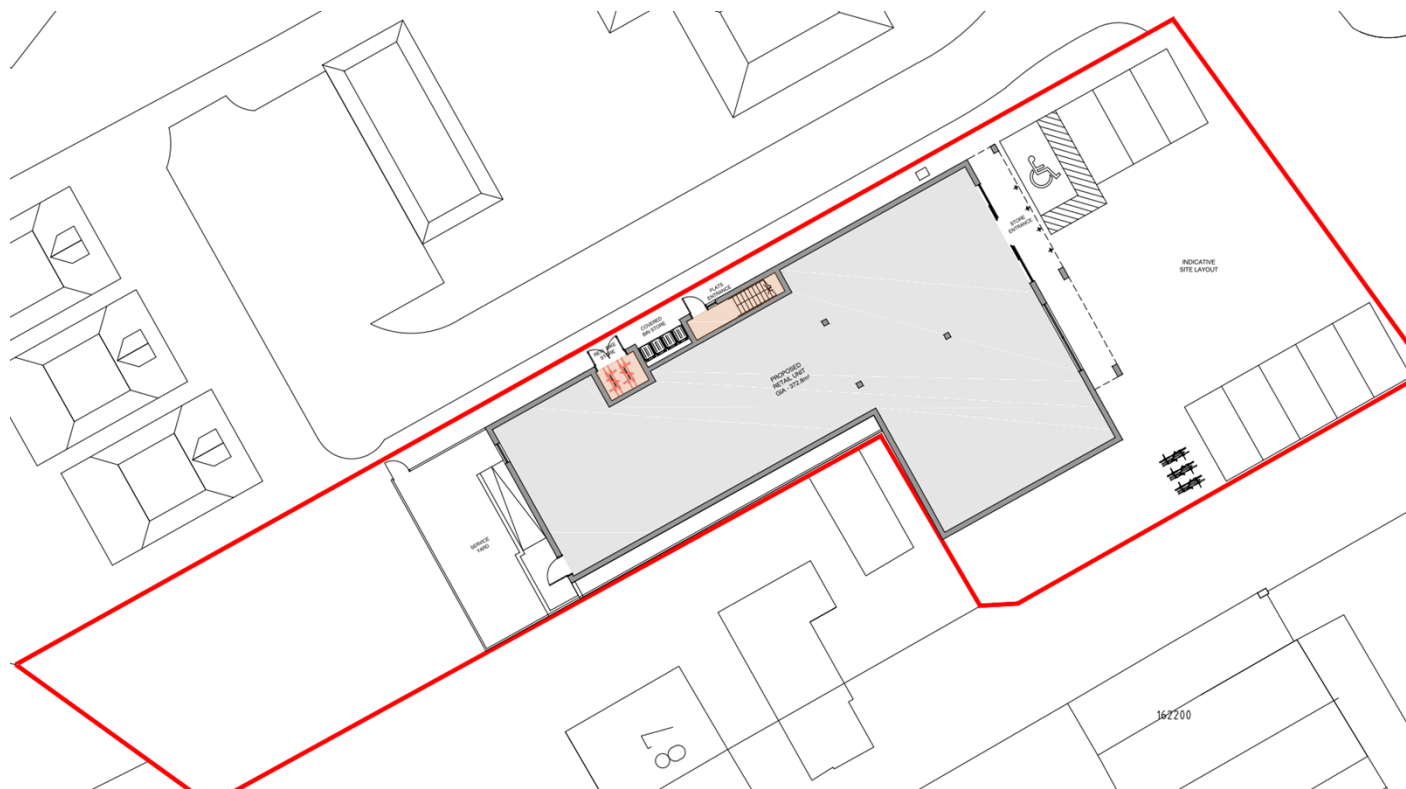

Close up of approved building site layout

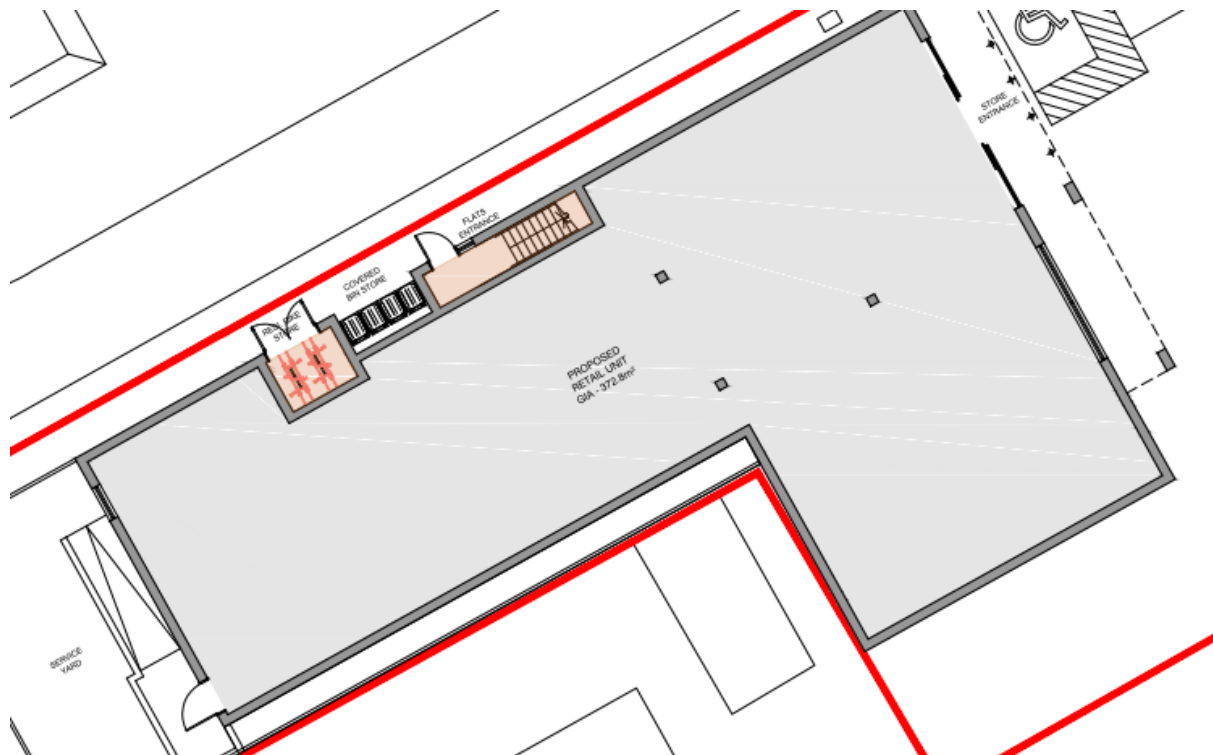

17/0730 – 89-91 GUILDFORD ROAD, LIGHTWATER

Proposed Elevations (as already approved)

Front:



used East Elevation from Guildford Road

Rear:

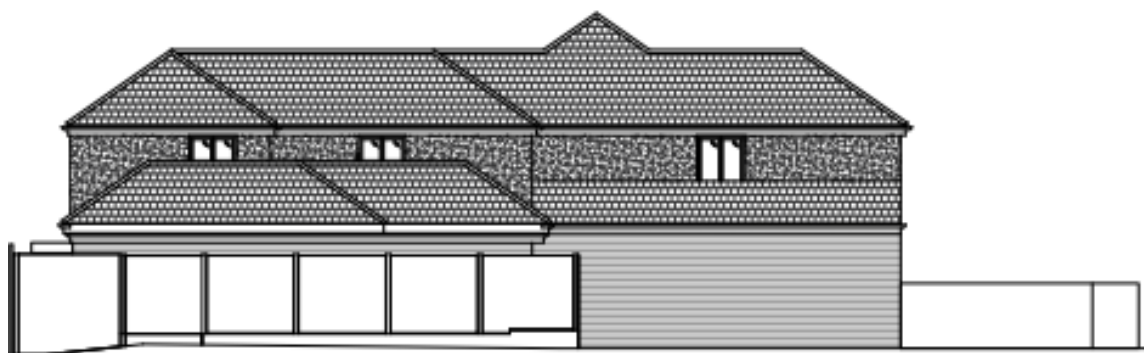

Southern side:

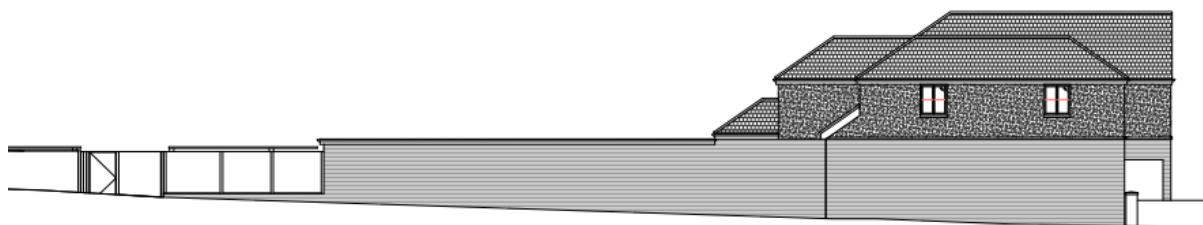

Northern side:

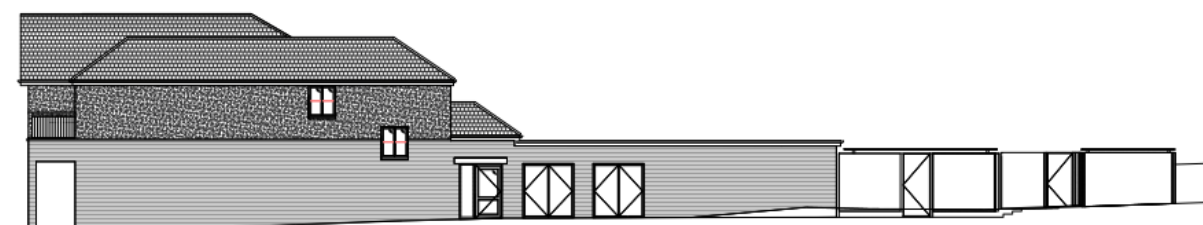



17/0730 – 89-91 GUILDFORD ROAD, LIGHTWATER

Photos of existing site

Front and southern side of the site from Guildford Road



Corner of Guildford Road and Coyne Close



Southern side boundary

17/0730 – 89-91 GUILDFORD ROAD, LIGHTWATER



Northern side boundary (Coyne Close)



Views across the site looking to the rear



17/0730 – 89-91 GUILDFORD ROAD, LIGHTWATER



Views across the site from northern to southern side

