

Location plan

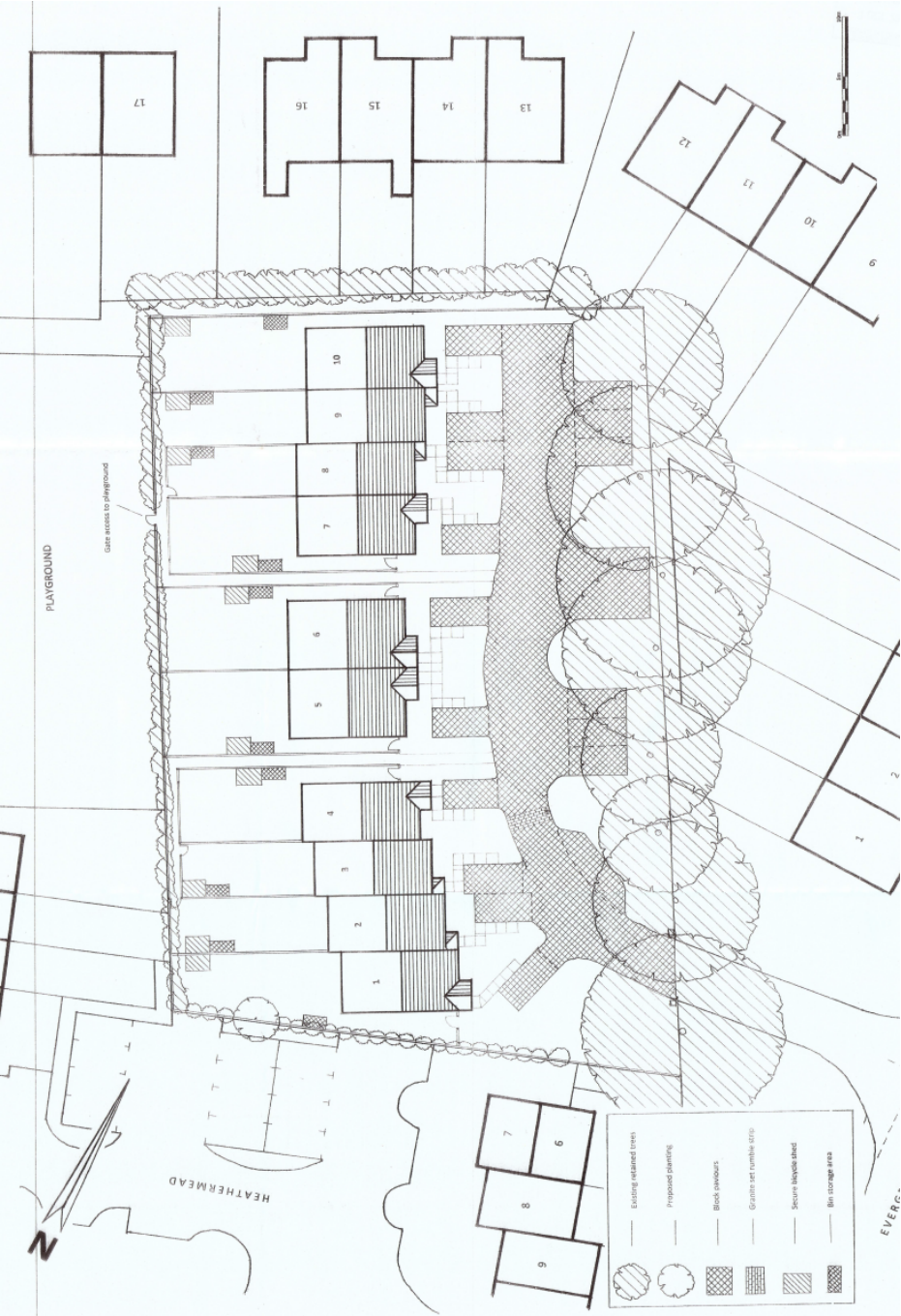

Proposed Site Layout



Proposed Elevations

Plots 1-4 (2-bed and 3-bed terraced)

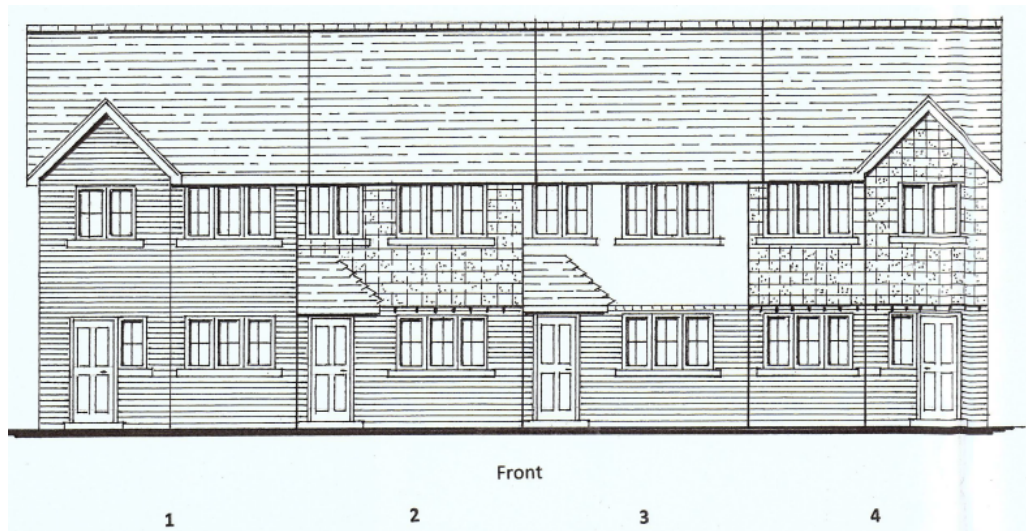

Plots 5-6 (4-bed semi-detached)



Plots 7-10

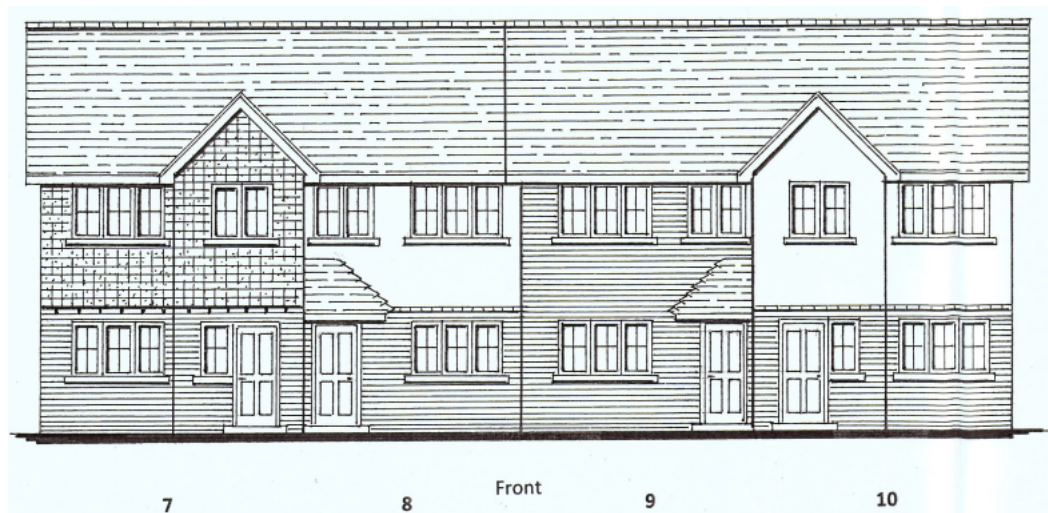

Proposed Floorplans

Plots 1-4

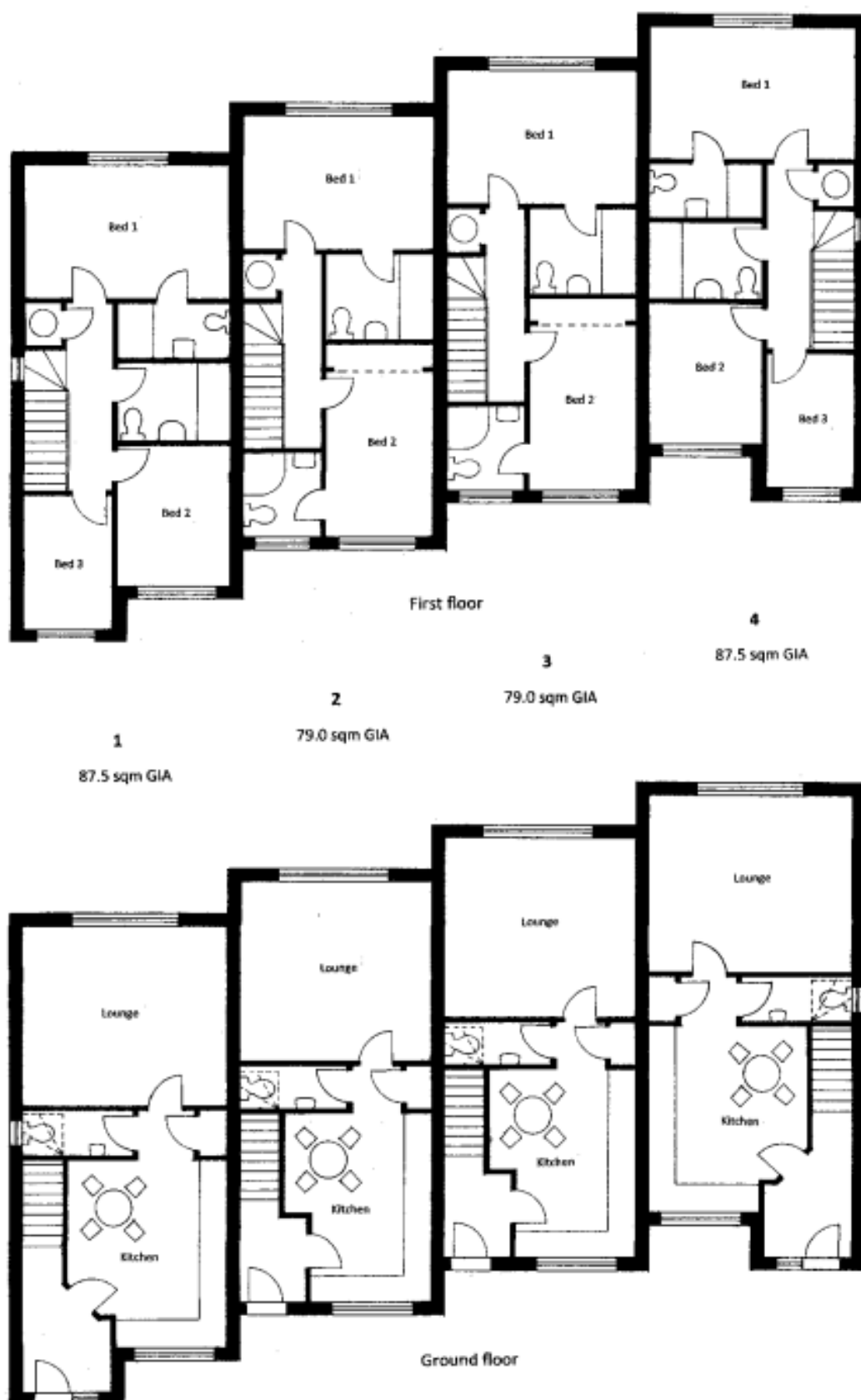

Plots 5-6

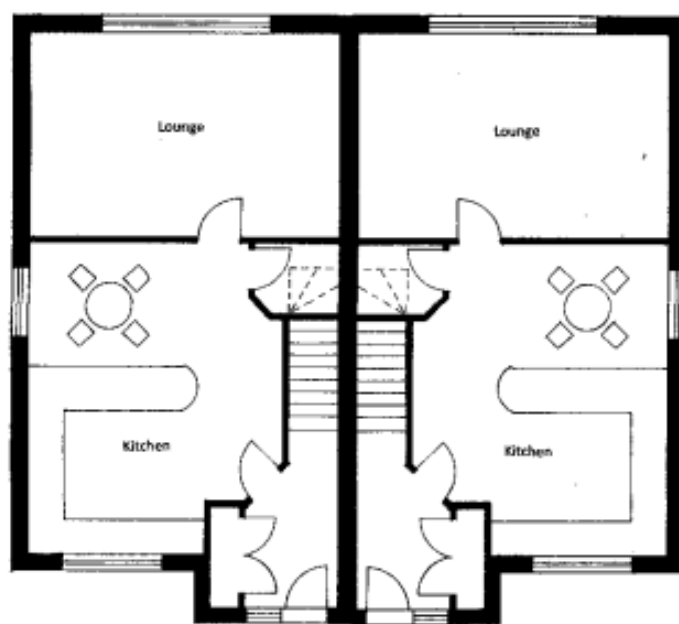

Ground floor

5
105.5 sqm GIA

6
105.5 sqm GIA

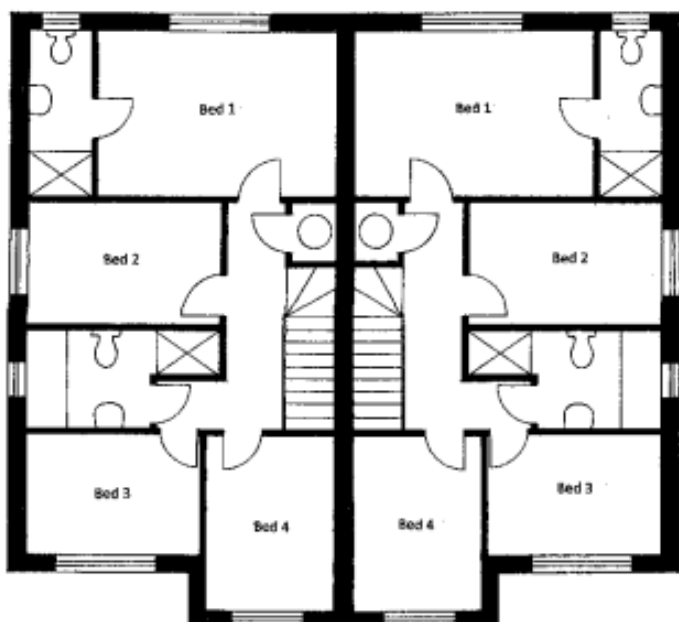

First floor

Plots 7-10

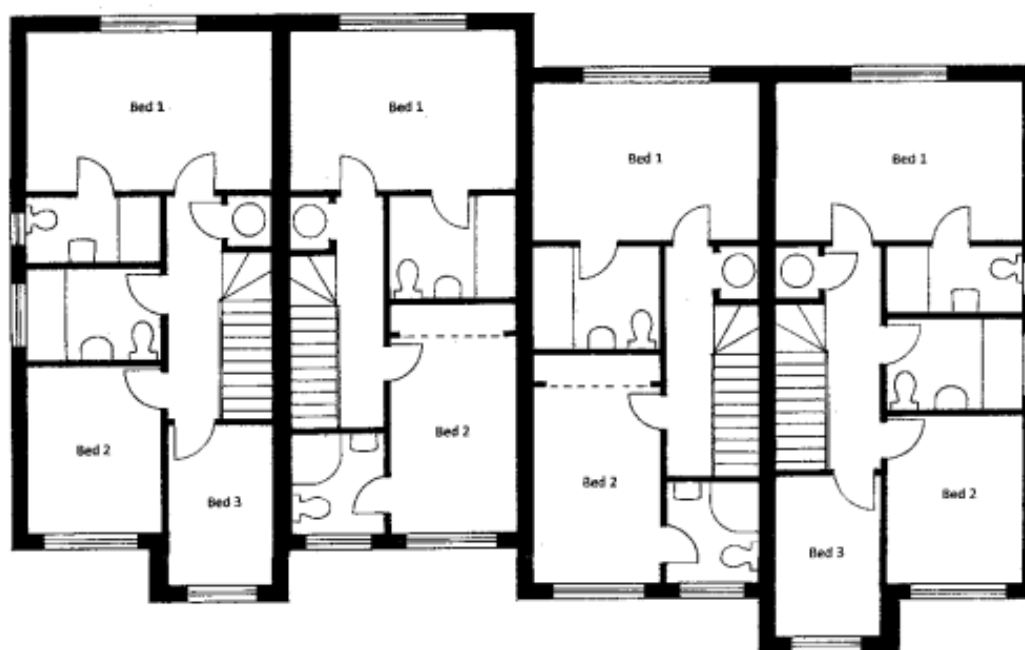

First floor

7
87.5 sqm GIA

8
79.0 sqm GIA

9
79.0 sqm GIA

10
87.5 sqm GIA

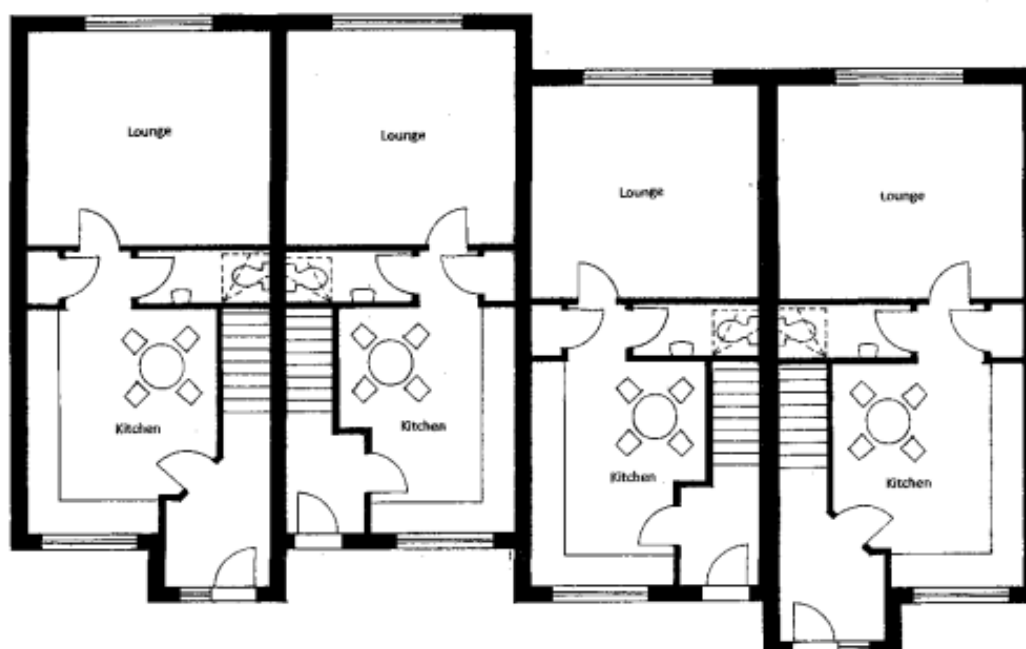

Ground floor

17/0469 – HEATHERCOT YARD, EVERGREEN ROAD, FRIMLEY

Photos of existing site

Views across the site from site entrance showing derelict residential dwelling



Northern side of the site



17/0469 – HEATHERCOT YARD, EVERGREEN ROAD, FRIMLEY

Looking towards northern boundary



Evergreen Road outside site



17/0469 – HEATHERCOT YARD, EVERGREEN ROAD, FRIMLEY

Boundary with 7 Heathermead



Entrance to site



17/0469 – HEATHERCOT YARD, EVERGREEN ROAD, FRIMLEY



Northern boundary



17/0469 – HEATHERCOT YARD, EVERGREEN ROAD, FRIMLEY

Mature trees to be retained on eastern boundary

