

17/0367 – CHOBHAM CLUB, 50 WINDSOR ROAD, CHOBHAM

Location Plan (area outlined in red only)

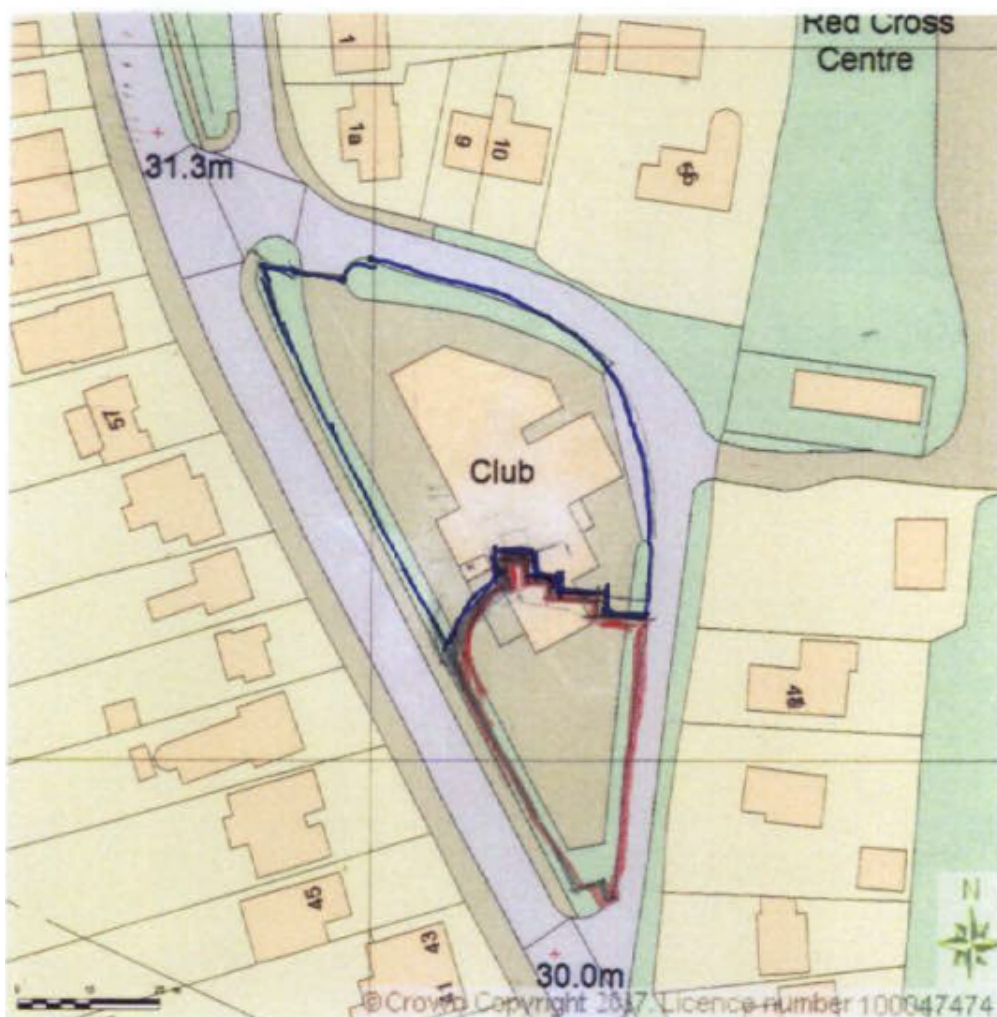

Proposed Site Plan

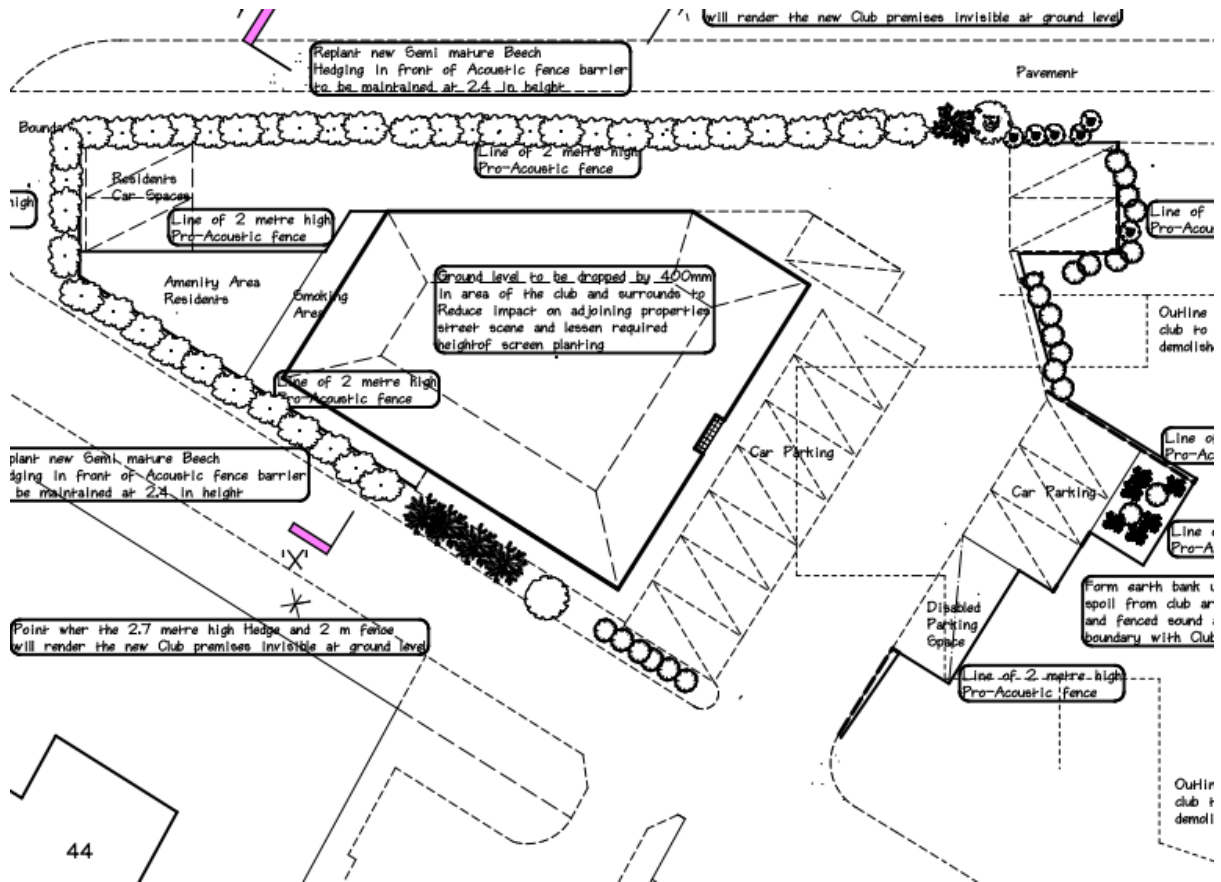

Proposed Ground Floor Layout of new club

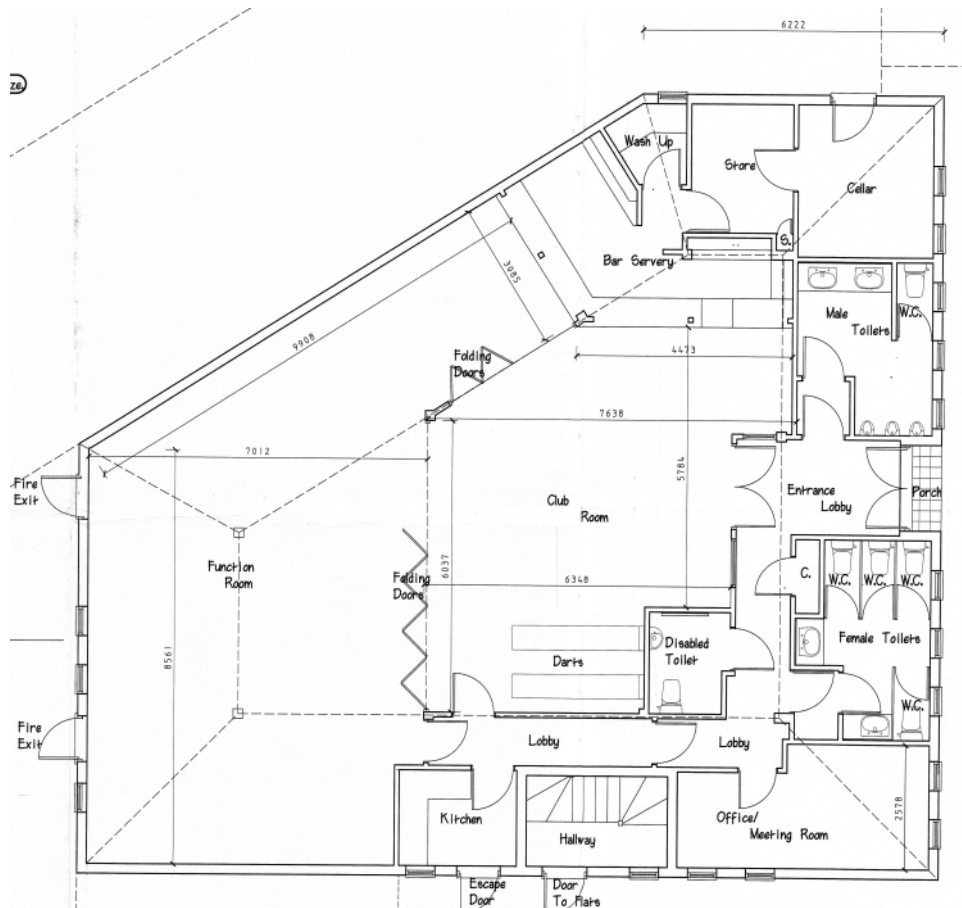

Proposed First Floor Layout of two flats

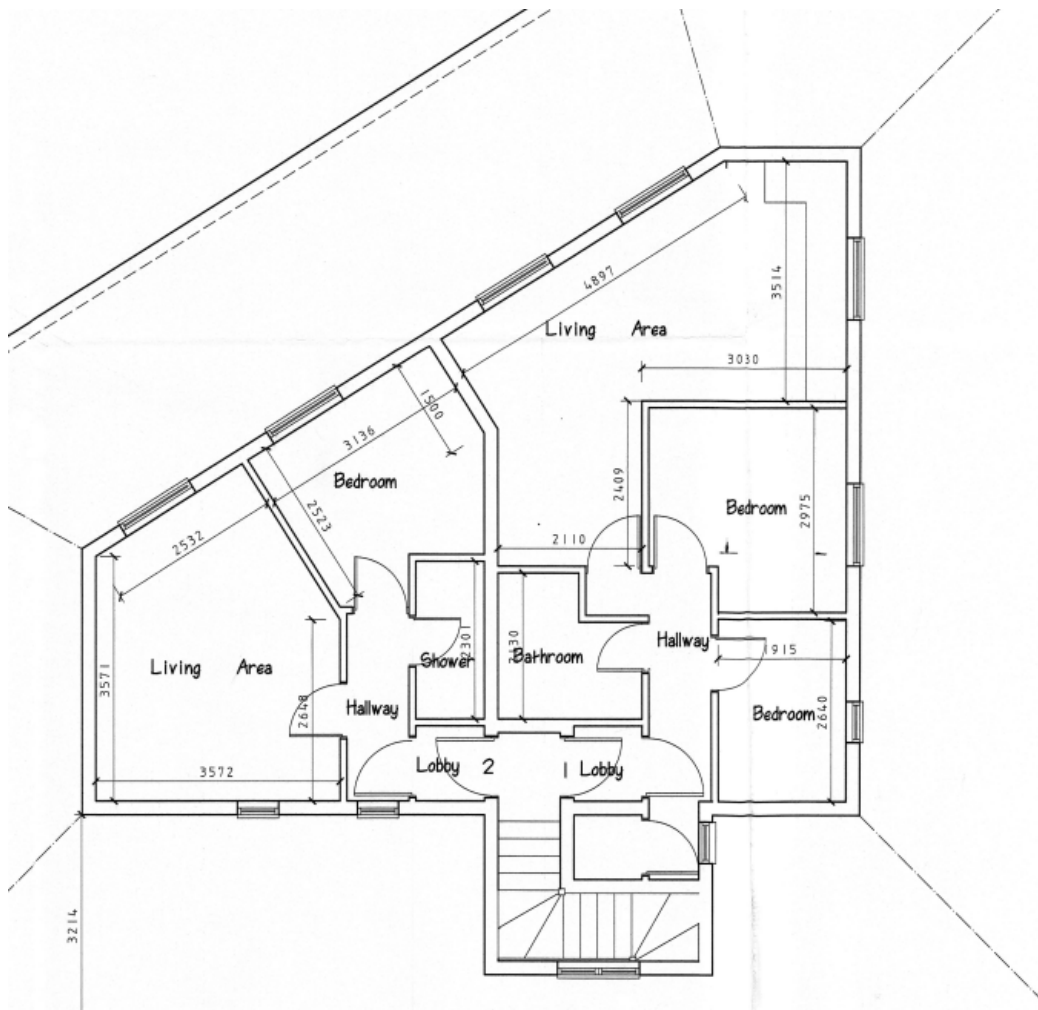

Proposed South Elevation



17/0367 – CHOBHAM CLUB, 50 WINDSOR ROAD, CHOBHAM

Proposed North Elevation



Proposed East Elevation



Proposed West Elevation



17/0367 – CHOBHAM CLUB, 50 WINDSOR ROAD, CHOBHAM

Existing Chobham Club – southern end



Existing Chobham Club – northern end looking south (outside this application site)



17/0367 – CHOBHAM CLUB, 50 WINDSOR ROAD, CHOBHAM

Application site – southern end of Chobham Club



Looking south past application site along Windsor Road (inlet part of road) at entrance to Chobham Rugby Club on left



17/0367 – CHOBHAM CLUB, 50 WINDSOR ROAD, CHOBHAM

Southern end of Chobham Club - looking east



Chobham Club looking east (application site to left)



17/0367 – CHOBHAM CLUB, 50 WINDSOR ROAD, CHOBHAM

Southern corner of application site from Windsor Road



Looking north along Windsor Road (inlet part of road) with application site on left





17/0367 – CHOBHAM CLUB, 50 WINDSOR ROAD, CHOBHAM

Western side of Chobham Club and hedge on boundary of Windsor Road (main road)



Southern corner of site, looking south

